

# Herefordshire

## Personal Details:

**Name:** Ms Toni Fagan

**Email:** [REDACTED]

**Postcode:** [REDACTED]

**Organisation Name:** Herefordshire Council (Councillor)

## Comment text:

**Related subject:** Birch Ward and Wormside Ward at Kingsthorpe, Much Birch and Orcop.

The boundary between Wormside and Birch is puzzling, particularly in Much Birch where it would seem the A49 would be a natural boundary between the two wards but Wormside extends into Much Birch and includes several properties in Kingsthorpe, on the Much Birch side of the A49 - these sit naturally in Birch Ward yet bizarrely are part of Wormside despite little physical or social connection. Similarly at Orcop, part of Orcop Hill sit in Wormside Ward despite being accessible via Birch Ward.

## Attached Documents:

- boundary-review-birch-wormside-wards.docx

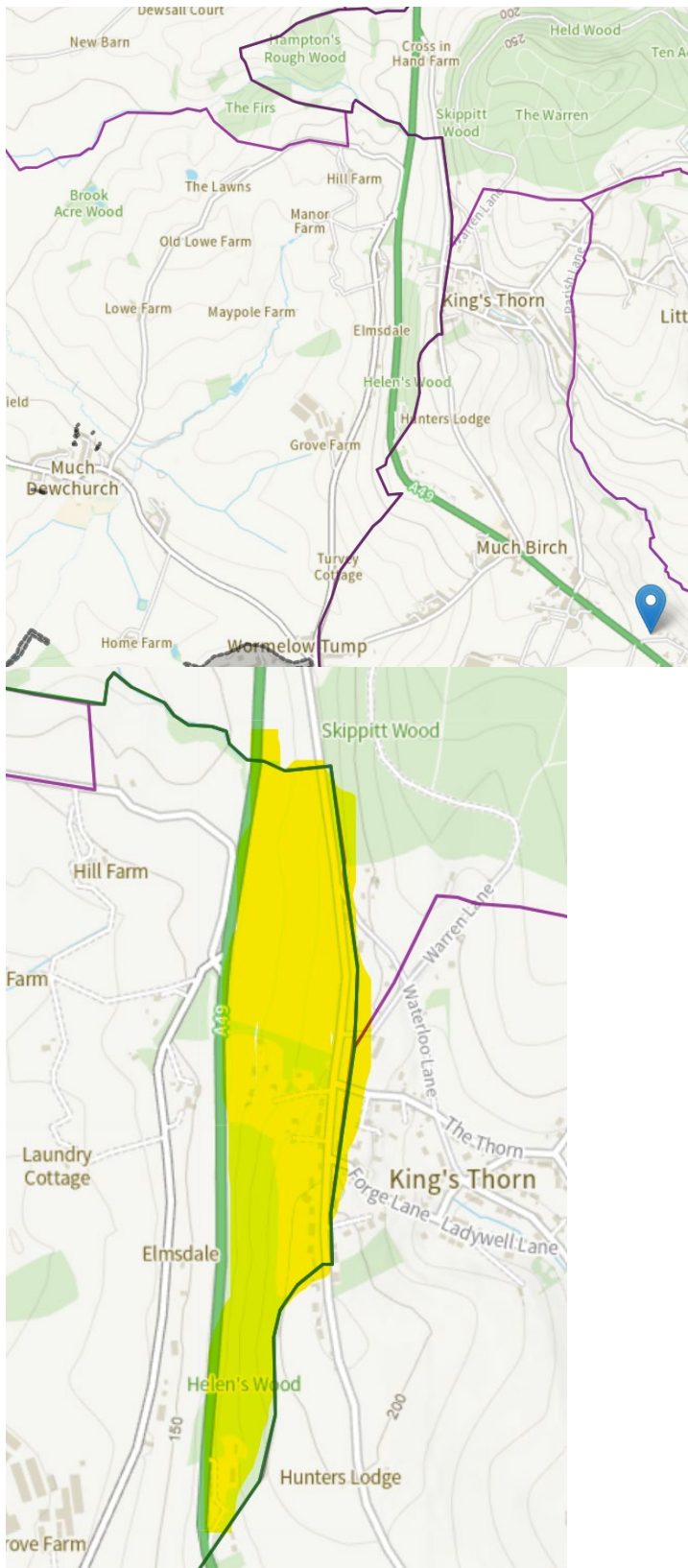

Birch-Wormside boundary at Kings Thorn – highlighted area in Wormside but would be more appropriate in Birch

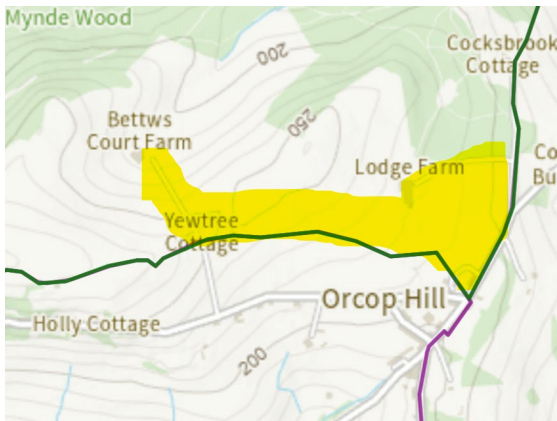
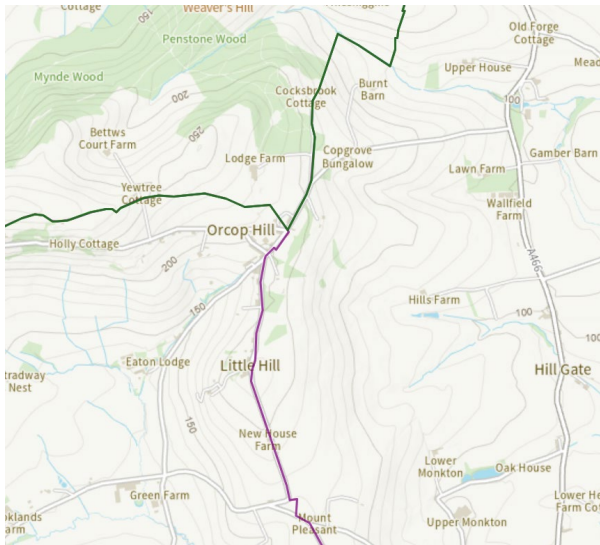

Orcop Hill boundary between Birch and Wormside – highlighted areas would be more appropriate to be part of Birch but are in Wormside causing planning tensions.