

THE LOCAL GOVERNMENT BOUNDARY COMMISSION FOR ENGLAND
ELECTORAL REVIEW OF WESTMORLAND AND FURNESS

Final recommendations for ward boundaries in the district of Westmorland and Furness September 2025
Sheet 1 of 1

Boundary alignment and names shown on the mapping background may not be up to date. They may differ from the latest boundary information applied as part of this review.

© Crown copyright and database rights 2025 OS AC0000807455.
You are permitted to use this data solely to enable you to respond to, or interact with, the organisation that provided you with the data.
You are not permitted to copy, sub-license, distribute or sell any of this data to third parties in any form.

KEY TO PARISH WARDS

BARROW CP

- A BARROW ISLAND
- B CENTRAL
- C HAWCOAT
- D HINDPOOL
- E NEWBARNES
- F ORMSGILL
- G PARKSIDE
- H RISEDALE
- I ROOSECOTE
- J WALNEY NORTH
- K WALNEY SOUTH

DALTON TOWN WITH NEWTON CP

- L ANT Y CROSS
- M BECKSIDE
- N DOWDALES
- O NEWTON

KENDAL CP

- P CASTLE
- Q FELL
- R HERON HILL
- S HIGHGATE
- T KIRKLAND
- U MINTSFEE
- V NETHER
- W OXENHOLME
- X STONECROSS
- Y STRICKLAND

PENNINGTON CP

- Z PENNINGTON
- AA SWARTHMOOR

PENRITH CP

- AB CARLETON
- AC EAST
- AD NORTH
- AE PATEGILL
- AF SOUTH
- AG WEST

ULVERSTON CP

- AH EAST
- AI NORTH
- AJ SOUTH
- AK SOUTH EAST
- AL SOUTH WEST
- AM TOWN
- AN WEST

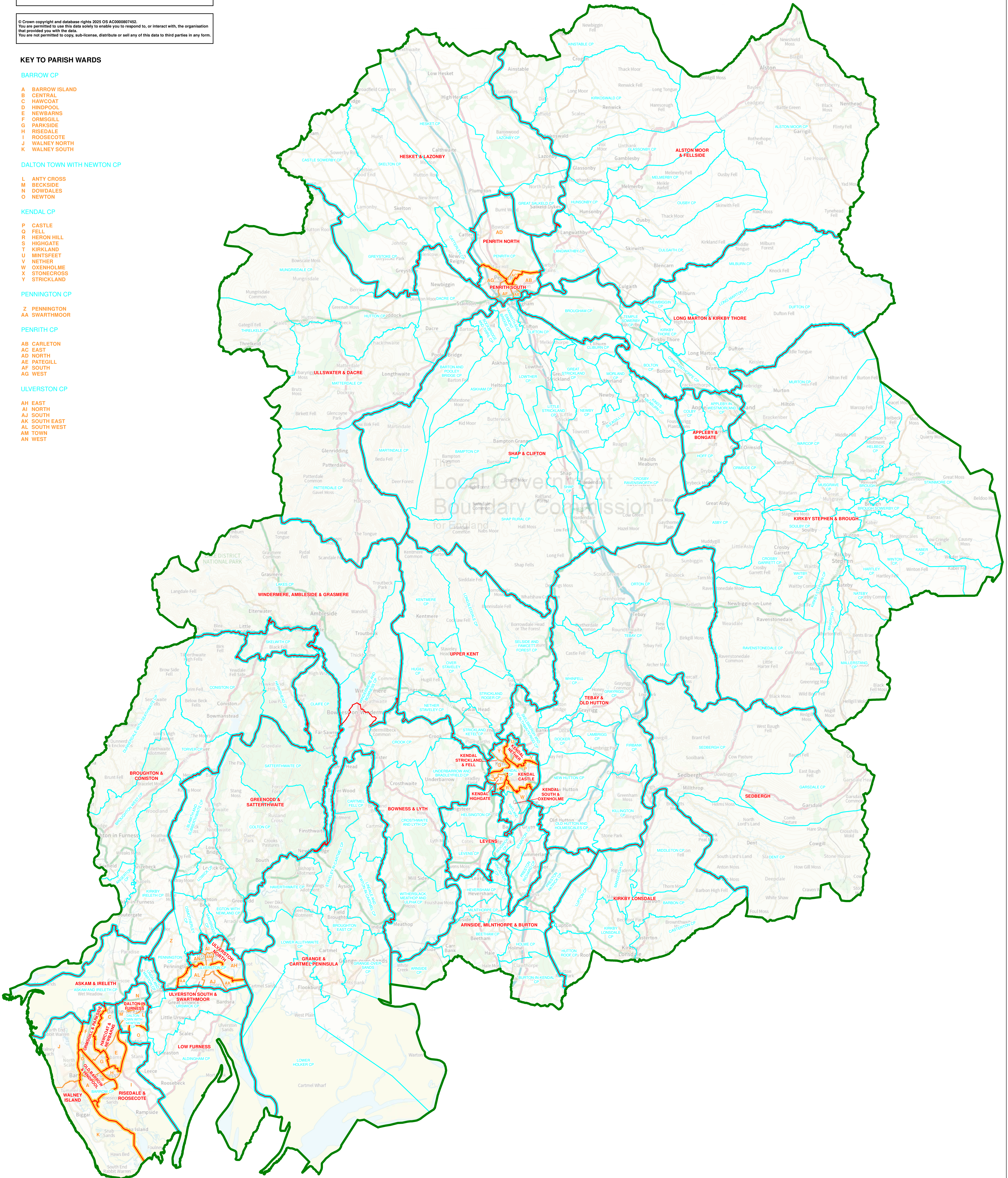

KEY	
	DISTRICT COUNCIL BOUNDARY
	PROPOSED WARD BOUNDARY
	PARISH BOUNDARY
	PROPOSED PARISH WARD BOUNDARY
	PROPOSED WARD BOUNDARY COINCIDENT WITH PARISH BOUNDARY
	KIRKBY LONSDALE
	CARTSTON CP
	PROPOSED WARD NAME
	PARISH NAME

